

Renishaw License Manager v2.*

How to Refresh a Dongle Licence

Issue: 1.0

© 2018 Renishaw plc. All rights reserved.

This document may not be copied or reproduced in whole or in part, or transferred to any other media or language, by any means, without the prior written permission of Renishaw.

The publication of material within this document does not imply freedom from the patent rights of Renishaw plc.

Disclaimer

Renishaw has made considerable efforts to ensure the content of this document is correct at the date of publication but makes no warranties or representations regarding the content. Renishaw excludes liability, howsoever arising, for any inaccuracies in this document.

Trade marks

RENISHAW and the probe symbol used in the RENISHAW logo are registered trademarks of Renishaw plc in the United Kingdom and other countries. apply innovation and names and designations of other Renishaw products and technologies are trademarks of Renishaw plc or its subsidiaries.

All other brand names and product names used in this document are trade names, trademarks, or registered trademarks of their respective owners.

Refresh a Dongle Licence

To refresh a licence:

1. Launch the Renishaw Licence Manager.
2. Click on the *Dongle Licences* button on the *Home* screen:

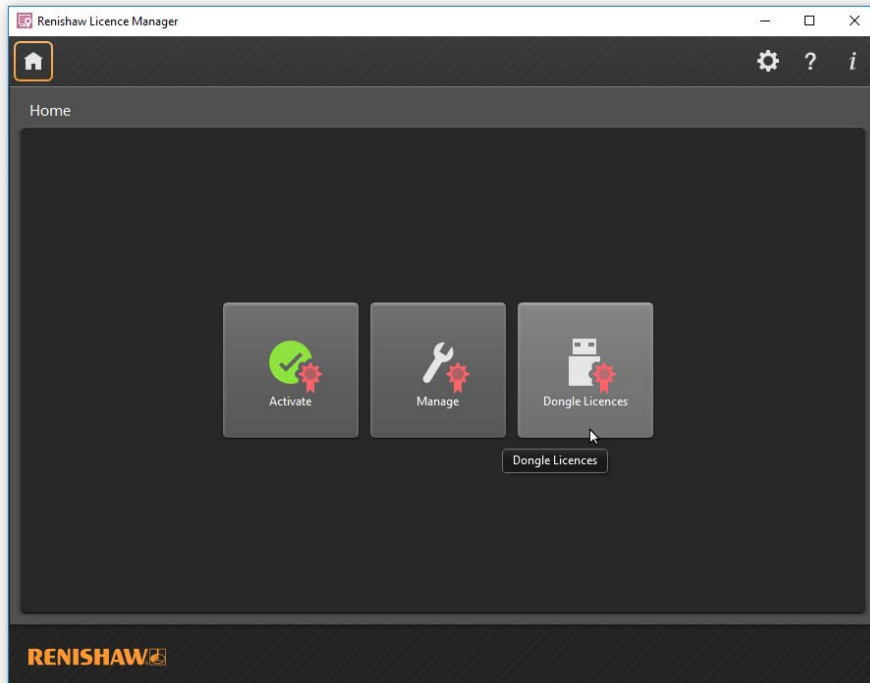

3. Plug in the dongle upon which there is already at least one licence. If any licences exist on the dongle, they will appear in the *Dongle Licences* panel:

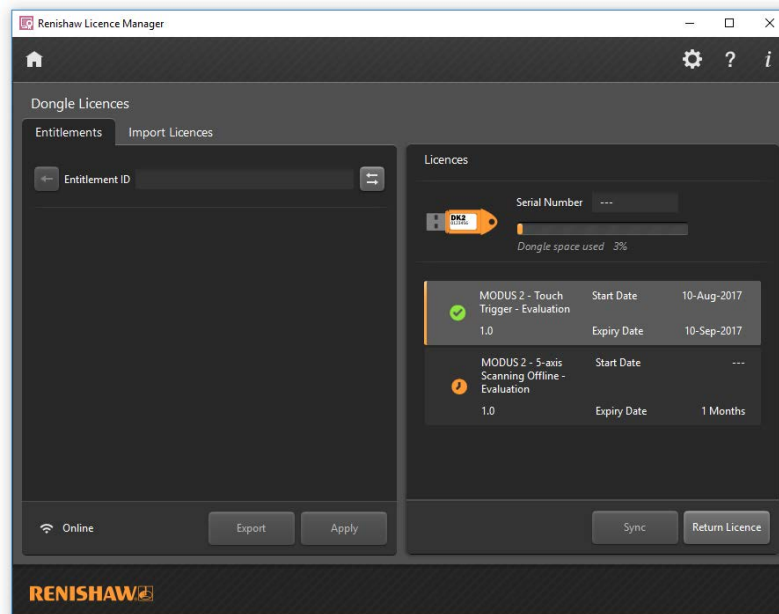

4. Click on the *Sync* button to fetch and apply all available valid licences for the attached dongle. This will also remove any invalid licences on the dongle.